

11A
ALTO I

11A

SOUTHERN FRIED

①

②

③

TEENOR Solo

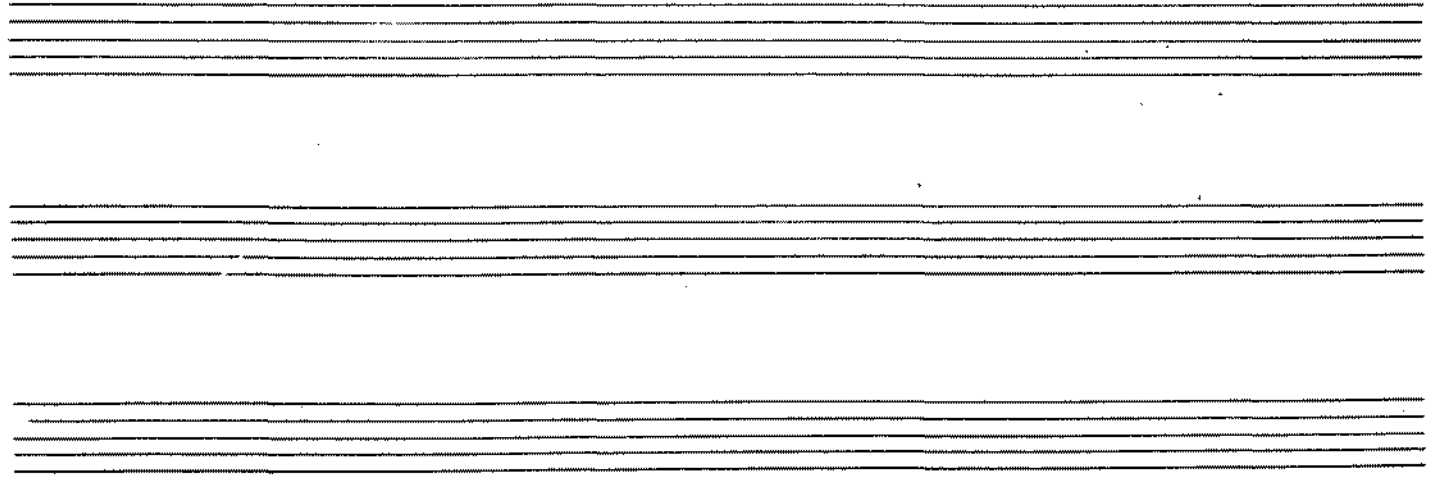
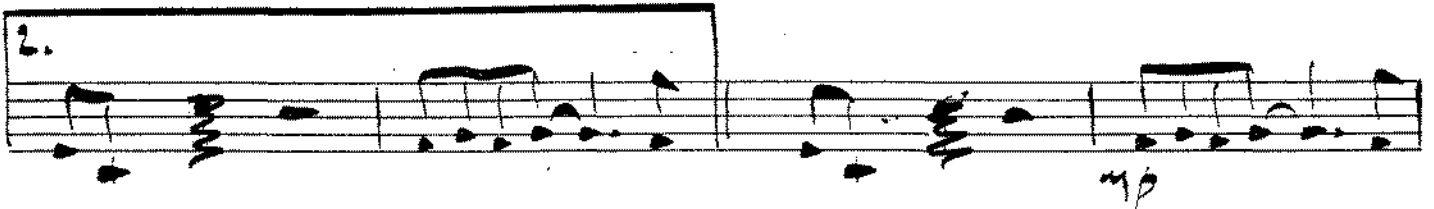
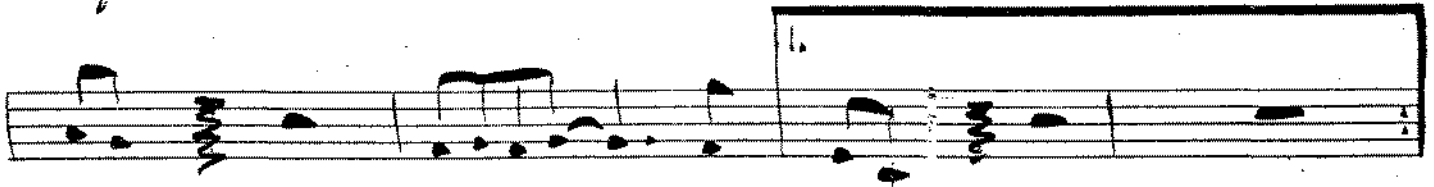
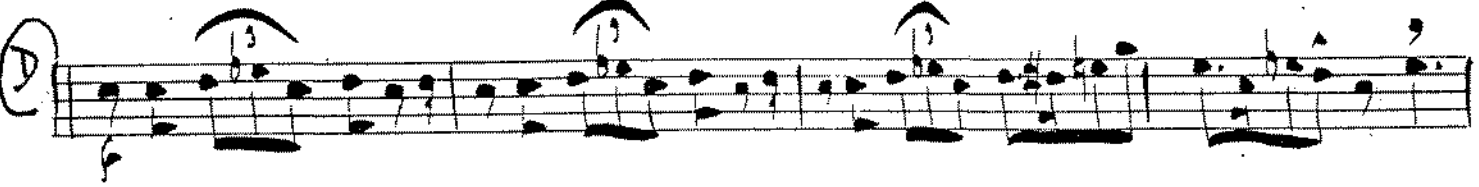

11A

11A

ALTO 2

SOUTHERN FRIED

①

②

③

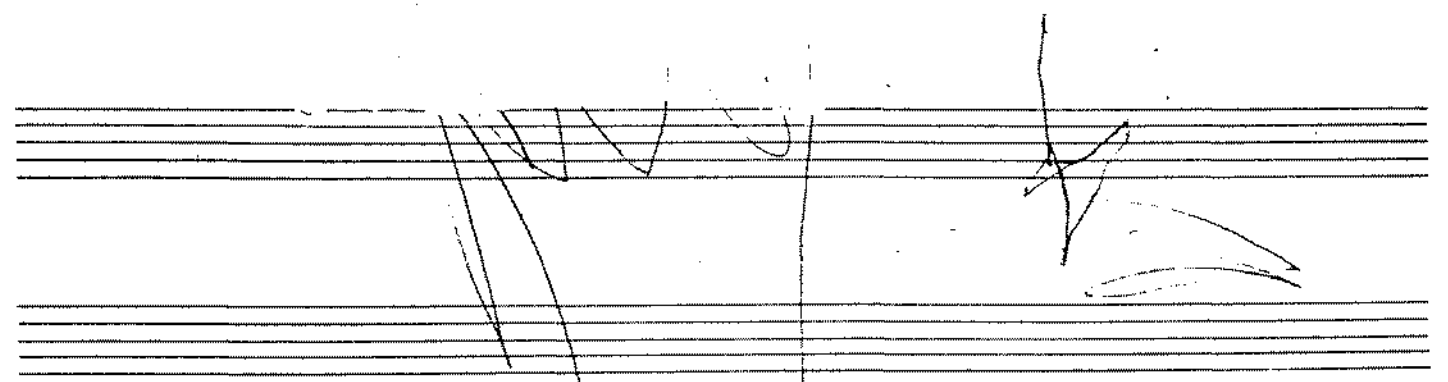
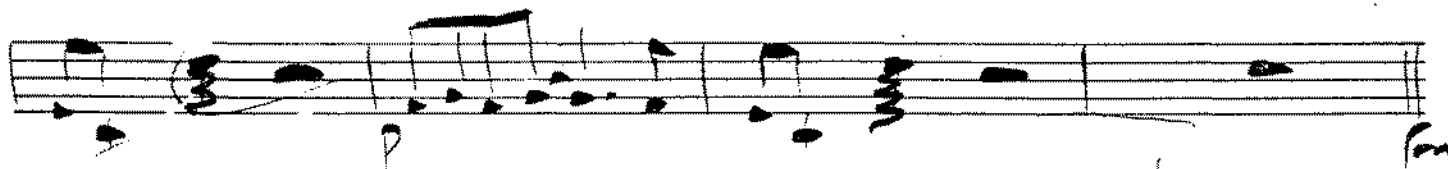
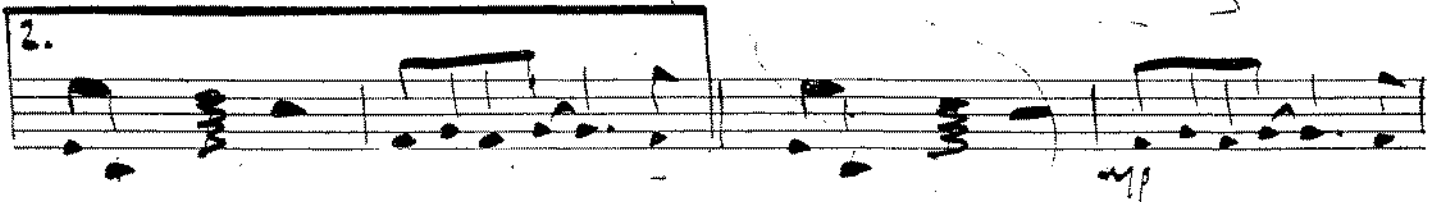
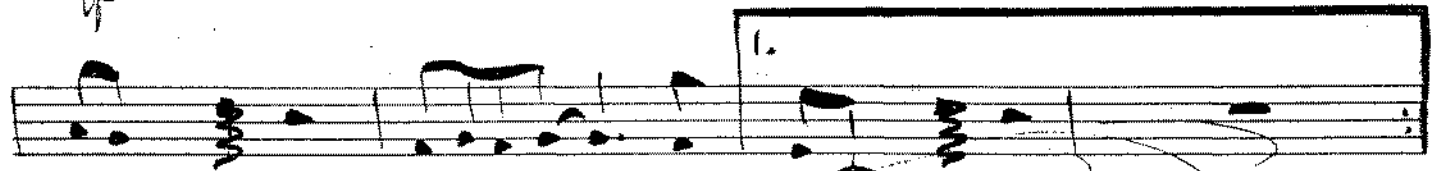
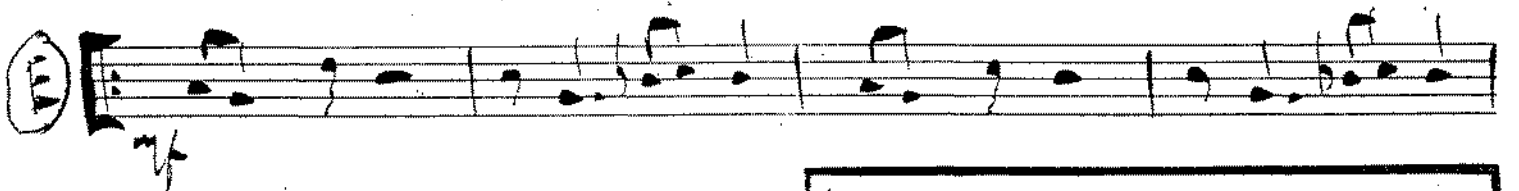
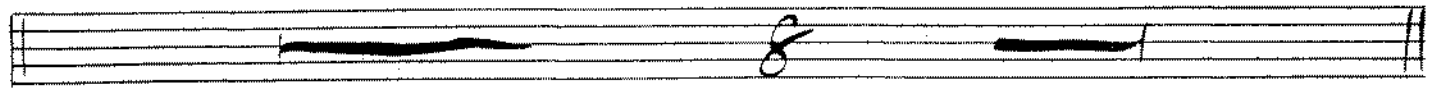

11A

11A

TENOR I

SOUTHERN FRIED

(A)

(B)

(C)

(Solo A) 6B

TENOR 1 (pg 2)

11A

AS IS

Chord progression: F6/9 | Gm7 | C7 | F6 | Gm7 | A7 | F6

(D)

(E)

Four empty musical staves at the bottom of the page.

11 A

11 A

TENO 2

SOUTHERN FRIED

(A)

(B)

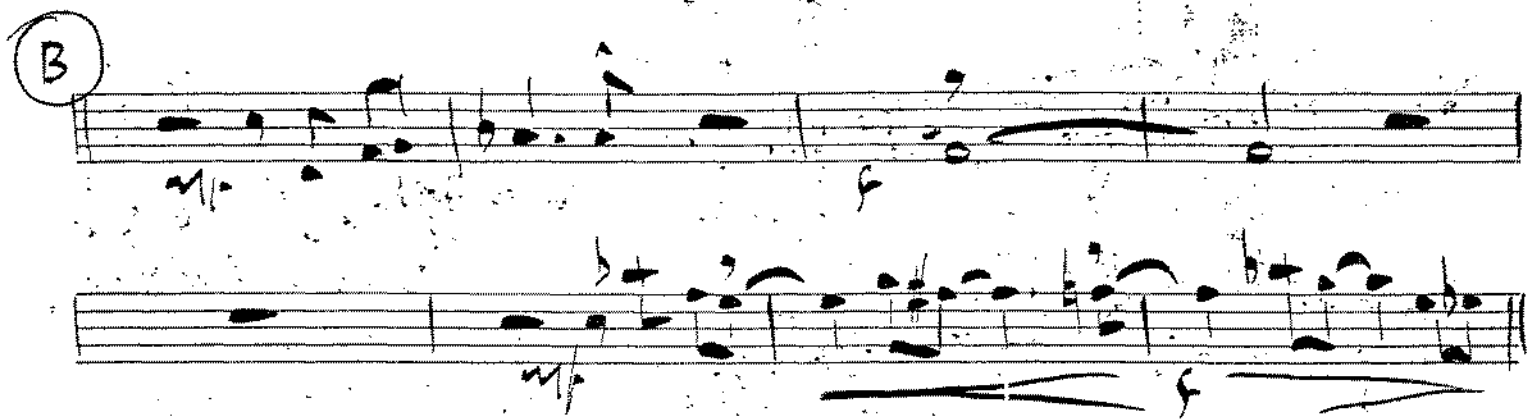

(C)

Tenor 2 (pg 2)

11A

F₆/9 | F₆[#]/9 | F₆/9 | F₆[#]/9

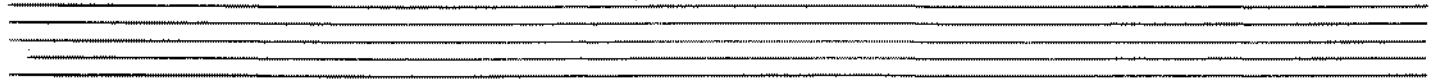
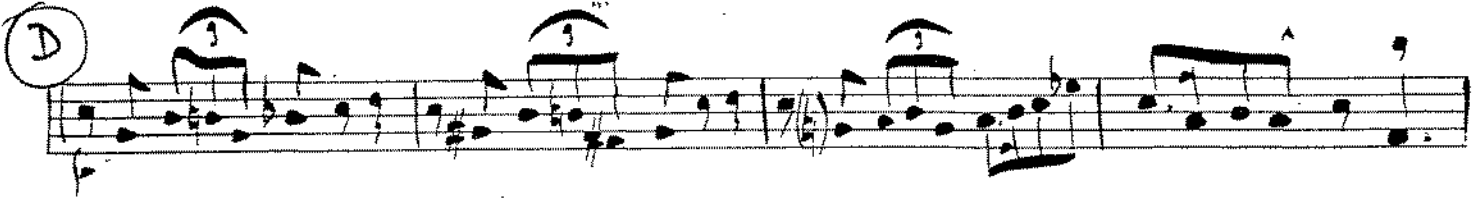
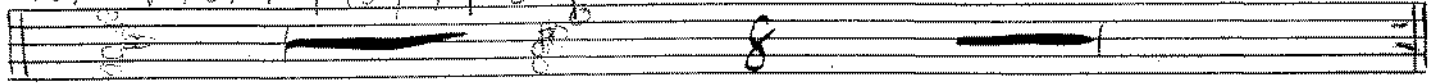

11A

11A

MARITONE

SOUTHERN FRIED

①

②

③

BARitone SAX (PS 2)

11A

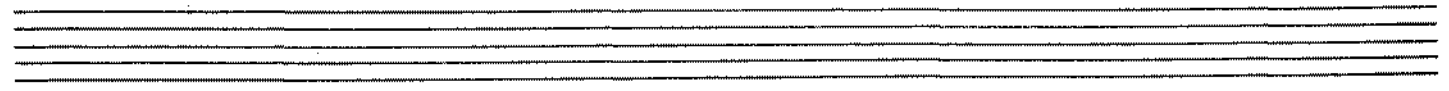
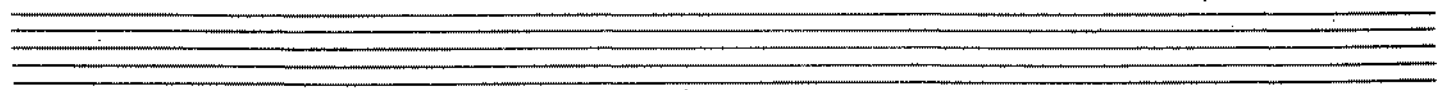
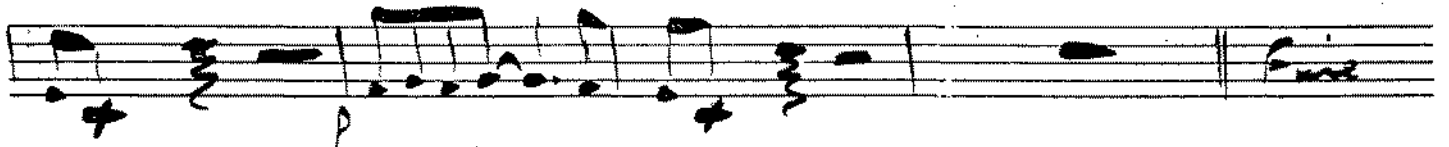
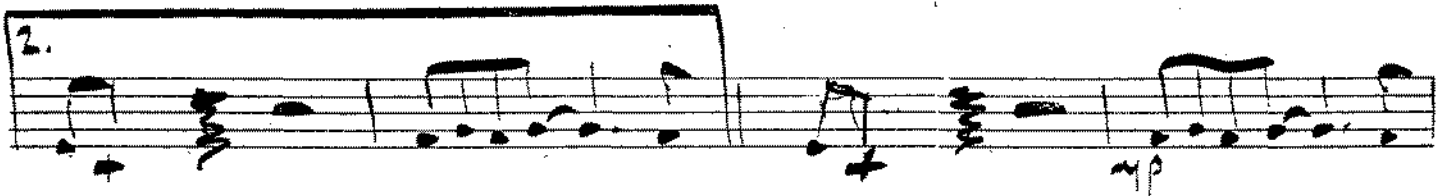
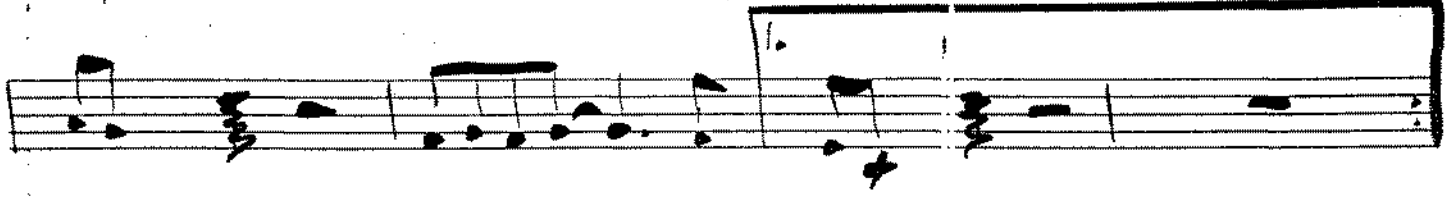
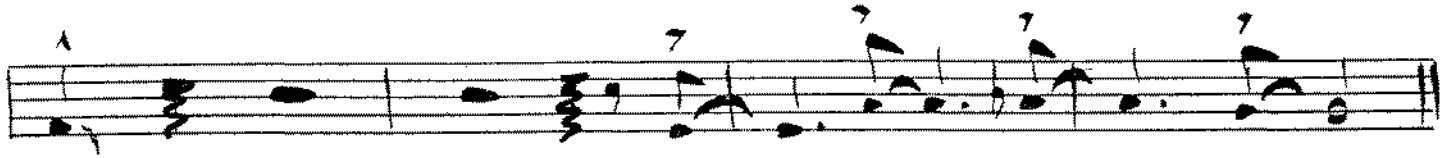

TROMBONE 1

11A

SOUTHERN FRIED

TROMBONE 1 (pg 2)

⑤

TROMBONE 2

11A

SOUTHERN FRIED

①

mf

②

f

③

mf

④

ff

TROMBONE 2 (pg 2)

(E)

Eight empty musical staves, each consisting of five lines, provided for further notation.

SOUTHERN FRIED

①

②

③

Trombone 3 (pg 2)

⑤

Seven empty musical staves, each consisting of five horizontal lines, provided for practice or additional notation.

SOUTHERN FRIED

(A)

(B)

(D)

TROMBONE 4 (pg 2)

(E)

Empty musical staff.

Empty musical staff.

Empty musical staff.

Empty musical staff.

Empty musical staff.

Empty musical staff.

Empty musical staff.

Empty musical staff.

PT I

11A

SOUTHERN FRIED

11A

4# 5ths WRITE ON 2ND TRUMPET PART *

$F_6/9 \text{ tri} | F_6/9 F\#_6/9 | F_6/9 \text{ tri} | F_6/9 F\#_6/9 F_6/9 \text{ tri}$
 $G_M 7 C_7 | F_6/9 \text{ tri} | G_M 7 C_7 ||$

11

11A

TPT 2 SOUTHERN FRIEND

(A)

(B)

(C) * TO SOLO IF NO QTR TRUMPET *

(D)

(E)

* HARMON MUTE *

(C)

11 A

11A

TR T $\frac{3}{4}$

Southern Fried

(A)

(B)

(C)

(D)

(E)

PIANO / CONDUCTOR

11A

STEADY. About 130.

SOUTHERN FRIED

(A) SXS.

LIGHT FILLS

(C) 1st. TIME - TRUMPET. SOLO.
2nd TIME - TEN SAX SOLO

2.

AS. LETTER **(A)**
 LIGHT FILLS

CONTINUE AS LETTER **(E)** ---- GRADUALLY QUIETER.
 LIGHT FILLS

VERY LIGHT

GIUITAR

SOUTHERN FRIED

4A

①

mf

♭♭ C ||: E♭ | E♭ | E | E♭ — | E♭ | E | E♭ — | Fm7/B♭7 ||

1 | 2

E♭ — | Fm7, B♭7 || E♭ | Fm7 | F#° | E♭ E♭7 | A♭ — | A° — |

f

E♭9 — | E♭9 — | A♭ — | F#° — | Gm7, C7 | B7, B♭7 |

E♭ — | E♭ | E | E♭ — | E♭ | E | E♭ — | Fm7, B♭7 | E♭ —

②

Fm7, B♭7 ||: E♭ — | E♭ | E | E♭ — | E♭ | E | E♭ — |

mf

1 | 2

Fm7, B♭7 | E♭ — | Fm7, B♭7 || E♭ | Fm7 | F#° | E♭ E♭7 |

③

A♭3 — | A°3 — | E♭93 — | — 3 E♭7 | A♭ — | F#° — | Gm7, C7 | B7, B♭7 |

④

E♭ — | E♭ | E | E♭ — | E♭ | E | E♭ — | Fm7, B♭7 | E♭ — | Fm7, B♭7 |

mf

E♭ — | E♭ | E | E♭ — | E♭ | E | E♭ — | Fm7, B♭7 | E♭ — |

Very Light

Fm7, B♭7 | E♭ — | Fm7, B♭7 | E♭ — | Fm7, B♭7 |

mp

E♭ | 1 2 3 4 | 5 6 7 8 | 9 10 11 12 || Fm7

11A

11A

BASS

SOUTHERN FRIED

①

2.

②

③

Empty five-line musical staff.

Empty five-line musical staff.

11A

11A

DRUM GUIDE

SOUTHERN FRIED

① *mp* PLAY 14 SIMILE

② *f* PLAY 14 SIMILE *ff*

mp PLAY 7 SIMILE

③ *mp* **TOT SOLO** PLAY 7 SIMILE

mp **TENOR SOLO** PLAY 6 SIMILE

④ *ff*

⑤ *mp* PLAY 7 SIMILE

mp PLAY 12 SIMILE *mp*